

The **Gwent** Best Start in Life

Joint Strategic Needs Assessment:
Data Sources & References

June 2025

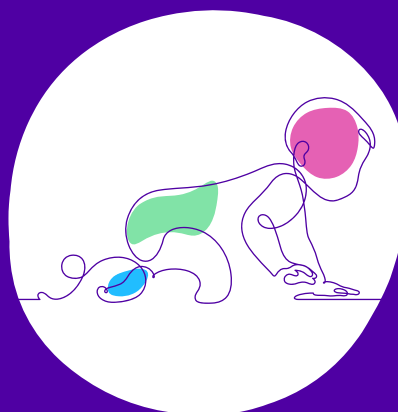

Data Sources & References

Title	Source	Hyperlink
Our Future, Our Voice: Babies, Children & Young People of Gwent (2023/24)	ABUHB Director of Public Health's Annual Report	Our Future, Our Voice: Babies, Children & Young People of Gwent (2023/24)
The Dahlgren-whitehead 'rainbow Model' (1991)	Policies and Strategies to Promote Social Equity in Health (G. Dahlgren & M. Whitehead)	The Rainbow Model
Building a Fairer Gwent: Improving Health Equity & the Social Determinants (2023)	Institute of Health Equity (M. Marmot, J. Allen, T. Boyce, P. Goldblatt & O. Callaghan)	Building a Fairer Gwent: Improving Health Equity & the Social Determinants (2023)
Fair Society, Healthy Lives: The Marmot Review (2010)	Institute of Health Equity (M. Marmot, J. Allen, P. Goldblatt, T. Boyce, D. McNeish, M. Grady & I. Geddes)	Fair Society, Healthy Lives: The Marmot Review (2010)
Making the Case for Preconception Care (2018)	Public Health England	Making the case for preconception care
World Report on Social Determinants of Health Equity (2025)	World Health Organisation	World Report on Social Determinants of Health Equity
Antenatal Care: Routine Appointments and Monitoring During Pregnancy (2021)	National Institute for Health and Care Excellence	Antenatal care
WHO Recommendations on Antenatal Care for a Positive Pregnancy Experience (2016)	World Health Organisation	WHO recommendations on antenatal care for a positive pregnancy experience
Understanding the Relationship Between Social Determinants of Health and Maternal Mortality: Scientific Impact Paper (2022)	British Journal of Obstetrics and Gynaecology (G. L. Jones, C. A. Mitchell, J. E. Hirst & D. O.C. Anumba)	Understanding the Relationship Between Social Determinants of Health and Maternal Mortality
Domestic Violence: Prevalence in Pregnant Women and Associations With Physical and Psychological Health (2004)	British Journal of Obstetrics and Gynaecology (L. Bacchus, G. Mezey & S. Bewley)	Prevalence in Pregnant Women and Associations With Physical and Psychological Health
Improving Early Childhood Development: WHO Guidelines (2020)	World Health Organisation	Improving Early Childhood Development

Taking a Children's Human Rights Approach: Guidance	Scottish Government: Children & Families Directorate	Taking a Children's Human Rights Approach: Guidance
Welsh Adverse Childhood Experiences (ACE) Study (2015)	Public Health Wales (M. A. Bellisi, K. Ashtoni, K. Hughesii, K. Fordii, J. Bishopi & S. Paranjothy)	Welsh Adverse Childhood Experiences
Wellbeing Plan for Gwent (2023)	Gwent Public Services Board	Wellbeing Plan for Gwent
Making the Case for Preconception Care: Planning & Preparation for Pregnancy to Improve Maternal and Child Health Outcomes (2018)	Public Health England	Making the Case for Preconception Care
Origins of Lifetime Health Around the Time of Conception: Causes & Consequences (2018)	The Lancet (T. Fleming, A. Watkins, M. Velazquez, J. Mathers, A. Prentice, J. Stephenson, M. Barker, R. Saffery, C. Yajnik, J. Eckert, M. Hanson, T. Forrester, P. Gluckman & K. Godfrey)	Origins of Lifetime Health Around the Time of Conception
Adult Smoking Habits in the UK: 2023	Office for National Statistics	Adult Smoking Habits in the UK
Adult Lifestyles by Local Authority & Health Board, 2020-21 Onwards (2023)	StatsWales – BMI and Physical Activity	Adult Lifestyles by Local Authority & Health Board, 2020-21 Onwards
Obesogenic Environments: Understanding the evidence for Effective Action (2019)	Public Health Wales (J. Bishop & N. Arowobusoye)	Obesogenic Environments
Insight Report: Supporting Expectant and New Parents Before, During and Between Pregnancies to Improve Preconception Care/reproductive and Sexual Health (2021)	Institute of Health Visiting: Excellence in Practice (A. Whelan, R. Nettleton, V. Gilroy & V. Jackson)	Supporting Expectant and New Parents
Sexual & Reproductive Health Clinic Information	Aneurin Bevan University Health Board	Sexual & Reproductive Health
The Gwent C-card Scheme	Aneurin Bevan University Health Board	The Gwent C-card Scheme

Planning for Pregnancy	Aneurin Bevan University Health Board	Planning for Pregnancy
Help Me Quit; Public Health Wales	Aneurin Bevan University Health Board	Help Me Quit
Aneurin Bevan Specialist Drug & Alcohol Service (ABSDAS)	Aneurin Bevan University Health Board	ABSDAS
ABUHB Weight Management Service	Aneurin Bevan University Health Board	ABUHB Weight Management Service
Curriculum for Wales (2022)	Welsh Government	Curriculum for Wales
The Curriculum for Wales – Relationships and Sexuality Education Code (2021)	Welsh Government – Curriculum for Wales	Relationships and Sexuality Education Code
The Importance of Early Intervention for Infants and Toddlers with Disabilities and Their Families (2011)	The UNC Frank Porter Graham Child Development Institute (S. Goode, M. Diefendorf & S. Colgan)	The Importance of Early Intervention
Investing in a Healthier Wales: Prioritising Prevention (2025)	Public Health Wales (R. Masters, A. Jones, A. Stielke, R. Kadel, L. Jenkins, A. Dardur & J. Davies)	Investing in a Healthier Wales
National Framework for Social Prescribing (2024)	Welsh Government	National Framework for Social Prescribing
Vaccination Before and During Pregnancy - What You Need to Know (2024)	World Health Organisation	Vaccination Before and During Pregnancy
Coverage of Pertussis, Influenza and COVID-19 Vaccination in Pregnant Women in Wales (2023/24)	Vaccine Preventable Disease Programme – Public Health Wales	Vaccination in Pregnant Women in Wales
Births in England & Wales: 2023	Office for National Statistics	Births in England & Wales
Live Births to Welsh Residents by Local Health Board and Gestational Age	StatsWales	Live Births to Welsh Residents
Singleton Live Births with Low Birth Weight by Area (2024)	StatsWales	Singleton Live Births with Low Birth Weight
Child and Infant Mortality in England and Wales: 2023 (2025)	Office for National Statistics	Child and Infant Mortality

UK Perinatal Deaths of Babies Born in 2023: State of the Nation Report (2025)	MBRRACE-UK Perinatal Mortality Surveillance	Perinatal Deaths of Babies
Maternal and Pregnancy Factors Contributing to the Association Between Area Deprivation and Infant Mortality in England: A Retrospective Cohort Study (2024)	The Lancet Regional Health – Europe (F. K Ho, M. Allan, H. Shao, K. KC Man, B. D Jani, D. Lyall, C. Hastie, M. Fleming, D. Mackay, J. GF Clel, C. Delles, R. Dundas, J. Lewsey, P. LP, I. Wong, P. Welsh, A. Pearce, C. M Wright, H. Minnis, S. Vittal Katikireddi & J. P Pell)	Maternal and Pregnancy Factors Contributing to the Association Between Area Deprivation and Infant Mortality
Population Estimates for England and Wales: Mid-2023 (2024)	Office for National Statistics	Population Estimates
Breastfeeding by Age of Baby and Health Board (2024)	StatsWales	Breastfeeding by Age of Baby and Health Board
Breastfeeding in the 21st Century: Epidemiology, Mechanisms & Lifelong Effect (2016)	The Lancet: Breastfeeding Series	Breastfeeding in the 21st Century
Becoming Breastfeeding Friendly in Wales: Recommendations for Scaling Up Breastfeeding Support	Maternal & Child Nutrition (A. Brown, S. Chucha & H. Trickey)	Becoming Breastfeeding Friendly in Wales
Why Vaccines Matter: Understanding the Broader Health, Economic, and Child Development Benefits of Routine Vaccination (2020)	Human Vaccines & Immunotherapeutics (A. Nandi, & A. Shet)	Why Vaccines Matter
Vaccine Uptake in Children in Wales: October to December 2024 (2025)	Public Health Wales	Vaccine Uptake in Children in Wales
Nearly 40 Million Children Are Dangerously Susceptible to Growing Measles Threat (2022)	World Health Organisation: Joint News Release	Growing Measles Threat
Joint Committee on Vaccination and Immunisation (JCVI) Statement on Changes to the Childhood Immunisation Schedule (2022)	Gov.UK	Statement on Changes to the Childhood Immunisation Schedule

Oral Health of 5-year-old Children in Wales 2022-23: Summary	Public Health Wales; Oral Health Intelligence Cardiff University; Welsh Oral Health Information Unit	Oral Health of 5-year-old Children in Wales
Badgernotes: Digital Maternity Records	Healthier Together; Aneurin Bevan University Health Board	Badgernotes: Digital Maternity Records
Bereavement Collaborative	Grace; Aneurin Bevan University Health Board	Bereavement Collaborative
BMI at Initial Assessment, by Health Board Providing the Service (2023)	StatsWales	BMI at Initial Assessment
Smoking at Initial Assessment & Birth, by Health Board Providing the Service (2023)	StatsWales	Smoking at Initial Assessment & Birth
Maternal Obesity in the UK: Findings from a National Project (2010)	Centre for Maternal & Child Enquiries	Maternal Obesity in the UK
Mode of Birth by Health Board Providing the Service (2023)	StatsWales	Mode of Birth
Making Every Contact Count	Public Health Wales, MECC	Making Every Contact Count
ABUHB Maternity Services	Aneurin Bevan University Health Board	ABUHB Maternity Services
Exercise in Pregnancy	Healthier Together; Aneurin Bevan University Health Board	Exercise in Pregnancy
Intrapartum Care of Healthy Women and Their Babies: Summary of Updated Nice Guidance (2014)	Vanessa Delgado Nunes, Maryam Gholitabar, Jessica Mai Sims & Susan Bewley	Intrapartum Care of Healthy Women and Their Babies
WHO Recommendations: Intrapartum Care for a Positive Childbirth Experience (2018)	World Health Organisation	Intrapartum Care for a Positive Childbirth Experience
Breastfeeding Policy for Maternity, Neonatal & Community Services (2023)	Aneurin Bevan University Health Board	Internal Document
UK UNICEF Baby Friendly Initiative (1994)	UNICEF	Baby Friendly Initiative

National Strategic Clinical Network for Child Health Annual Workplan (2024/25)	NHS Wales Executive	Child Health Annual Workplan
Every Child Wales (2025)	Public Health Wales	Every Child Wales
Your Pregnancy to Birth Book (2025)	Public Health Wales	Your Pregnancy to Birth Book
An Overview of the Healthy Child Wales Programme (2022)	Welsh Government & NHS Wales	An overview of the Healthy Child Wales Programme
ABUHB Health Visiting Service	Healthier Together; Aneurin Bevan University Health Board	ABUHB Health Visiting Service
Pregnant/new Baby	Healthier Together; Aneurin Bevan University Health Board	Pregnant/new Baby
Antenatal Education: Preparing for Birth, Preparing for a Life (2009)	The Solihull Approach, NHS	Solihull: Antenatal Education
Food Wise in Pregnancy	Nutrition Skills for Life; NHS Wales	Food Wise in Pregnancy
Help Me Quit, Maternity Service	Aneurin Bevan University Health Board	Help Me Quit, Maternity Service
ABUHB Maternity Smoking Cessation Guideline & Pathway	Gwent Public Health Team, Aneurin Bevan University Health Board	Internal Document
The 19-Hills Health & Wellbeing Centre	Aneurin Bevan University Health Board	The 19-Hills Health & Wellbeing Centre
The Bevan Health & Wellbeing Centre	Aneurin Bevan University Health Board	The Bevan Health & Wellbeing Centre
ABUHB Perinatal Mental Health Service	Aneurin Bevan University Health Board	ABUHB Perinatal Mental Health Service
Gwent Parent Infant Mental Health Service (G-PIMHS)	Aneurin Bevan University Health Board	Gwent Parent Infant Mental Health Service
S.P.A.C.E. Wellbeing	Healthier Together; Aneurin Bevan University Health Board	S.P.A.C.E. Wellbeing
Gwent Child and Family Psychology and Therapies	Aneurin Bevan University Health Board	Gwent Child and Family Psychology and Therapies

Maternal Interpregnancy Weight Change and Childhood Overweight and Obesity: Findings from a UK Population-based Cohort (2019)	The Lancet (N. Ziauddeen & N. Alwan)	Maternal Interpregnancy Weight Change and Childhood Overweight and Obesity
ABUHB Public Health Dietetic Service	Nutrition Skills for Life	ABUHB Public Health Dietetic Service
Food and Nutrition Guidance for Childcare Providers	Welsh Government	Food and Nutrition Guidance for Childcare Providers
Gold Standard Healthy Snack Award	Nutrition Skills for Life	Gold Standard Healthy Snack Award
ABUHB Paediatrics	Aneurin Bevan University Health Board	ABUHB Paediatrics
CONNECT Child and Young Person Weight Management Service	Aneurin Bevan University Health Board	CONNECT Child and Young Person Weight Management Service
Children & Young People Occupational Therapy	Aneurin Bevan University Health Board	Occupational Therapy
ISCAN (Integrated Support for Children with Additional Needs)	Healthier Together; Aneurin Bevan University Health Board	Integrated Support for Children With Additional Needs
The Additional Learning Needs Code for Wales (2021)	Welsh Government	The Additional Learning Needs Code for Wales
Talk With Me: Speech, Language & Communication (SLC)	Welsh Government	Talk With Me: Speech, Language & Communication
Talk With Me: Speech, Language & Communication (SLC) Delivery Plan	Welsh Government	Talk With Me: Delivery Plan
Newborn Screening Wales	Healthier Together; Aneurin Bevan University Health Board	Newborn Screening Wales
ABUHB Speech & Language Therapy	Aneurin Bevan University Health Board	ABUHB Speech & Language Therapy
Designed to Smile	Public Health Wales	Designed to Smile
Children and the Cost-of-living Crisis in Wales: How Children's Health & Wellbeing Are Impacted & Areas for Action (2023)	Public Health Wales & World Health Organisation	Children and the Cost-of-living Crisis in Wales

Self-assessment of Service Statement (SASS) for Childcare: Childcare & Play Self Reporting Data Tool	Care Inspectorate Wales	Childcare & Play Self Reporting Data Tool
School Closures During Social Lockdown and Mental Health, Health Behaviours, and Well-being Among Children and Adolescents During the First COVID-19 Wave: A Systematic Review	R. Viner, S. Russell, R. Saulle, H. Croker, C. Stansfield, J. Packer, D. Nicholls, A.-L. Goddings, C. Bonell, L. Hudson, S. Hope, J. Ward, N. Schwalbe, A. Morgan & S. Minozzi	School Closures During Social Lockdown and Mental Health, Health Behaviours
Longitudinal Changes in Mental Health & the COVID-19 Pandemic: Evidence from the UK Household Longitudinal Study (2022)	M. Daly, A. R. Sutin & E. Robinson	Longitudinal Changes in Mental Health & the COVID-19 Pandemic
School Readiness: A Conceptual Framework (2022)	UNICEF	School Readiness: A Conceptual Framework
Tax-free Childcare	Gov.UK	Tax-free Childcare
Childcare Offer for Wales	Welsh Government	Childcare Offer for Wales
Nursery Education for 3- and 4-Year-Olds: A Guide for Parents and Carers	Curriculum for Wales, Welsh Government	Nursery Education for 3- and 4-Year-Olds
Flying Start Programme	Welsh Government	Flying Start Programme
Phased Expansion of Early Years Provision	Welsh Government	Phased Expansion of Early Years Provision
Blaenau Gwent Family Information Service	Blaenau Gwent County Borough Council	Blaenau Gwent Family Information Service
Caerphilly Early Years & Childcare Service	Caerphilly County Borough Council	Caerphilly Early Years & Childcare Service
Torfaen Family Information Service	Torfaen County Borough Council	Torfaen Family Information Service
Monmouthshire Early Years and Childcare Hub	Monmouthshire County Council	Monmouthshire Early Years and Childcare Hub
Newport Family Information Service	Newport City Council	Newport Family Information Service
For Dads; Torfaen Family Information Service	Torfaen County Council Borough	For Dads; Torfaen Family Information Service

Circle of Security International	Circle of Security International	Circle of Security International
Parents As First Teachers	Parents as First Teachers	Parents As First Teachers
Healthy & Sustainable Pre-school Scheme National Awards Criteria (2023)	Welsh Government	Healthy & Sustainable Pre-school Scheme National Awards Criteria
Welsh Network of Health and Well-being Promoting Schools	Public Health Wales	Welsh Network of Health and Well-being Promoting Schools
Welsh Assembly Government Play Policy (2002)	Welsh Government	Welsh Assembly Government Play Policy
Championing Children's Play (2022)	Play Wales	Championing Children's Play
Early Years Wales	Early Years Wales	Early Years Wales
Active Baby	Early Years Wales	Active Baby
Meta-review of Child & Adolescent Experiences & Consequences of Food Insecurity (2024)	Edward A. Frongillo, Victoria O. Adebiyi & Morgan Boncyk	Child & Adolescent Experiences & Consequences of Food Insecurity
Households below average income (HBAI) statistics (2024)	Department for Work & Pensions	Children in Low Income Families: Local Area Statistics, Financial Year Ending 2022/23
Annual Percentage of Healthy Child Wales Programme Contacts Received Within Age Ranges (2023)	StatsWales	Annual Percentage of Healthy Child Wales Programme Contacts Received
Children Receiving Flying Start Services, by Local Authority	StatsWales	Children Receiving Flying Start Services, by Local Authority
The Effect of Parental Leave on Parents' Mental Health: A Systematic Review	The Lancet Public Health (A. Heshmati, H. Honkaniemi & S. P Juárez)	The Effect of Parental Leave on Parents' Mental Health
Why the 'Sandwich Generation' Is So Stressed Out	BBC	Why the 'sandwich Generation' Is So Stressed Out
Financial Support for Families in Monmouthshire	Monmouthshire County Council	Financial Support for Families in Monmouthshire
Help for Families with Children	Caerphilly County Council Borough	Help for Families with Children

School & Childcare Costs	Torfaen County Council Borough	School & Childcare Costs
Maternity Allowance	Gov.UK	Maternity Allowance
The Healthy Start Scheme	Healthy Start; NHS	The Healthy Start Scheme
The Healthy Start Scheme Wales Uptake Data (2023)	Healthy Start; NHS	The Healthy Start Scheme Wales Uptake Data
Monmouthshire Food Partnership	Monmouthshire Food Partnership	Monmouthshire Food Partnership
Blaenau Gwent Food Partnership	Blaenau Gwent Food Partnership	Blaenau Gwent Food Partnership
Torfaen Food Resilience Programme	Torfaen County Borough Council	Torfaen Food Resilience Programme
The Trussell Trust	The Trussell Trust	The Trussell Trust
Integrated Well-being Networks in Gwent	Aneurin Bevan University Health Board	Integrated Well-being Networks in Gwent
Caerphilly Cwtsh	Caerphilly Cwtsh	Caerphilly Cwtsh
The Relationship Between Adverse Childhood Experiences & Educational Disadvantage: A Critical Perspective (2020)	Scottish Affairs (K. Goodall, H. Robertson & M. Schwannauer)	The Relationship Between Adverse Childhood Experiences & Educational Disadvantage
Relationship of Childhood Abuse & Household Dysfunction to Many of the Leading Causes of Death in Adults. The Adverse Childhood Experiences (ACE) Study (1998)	American Journal of Preventative Medicine (V. J Felitti, R. F Anda, D. Nordenberg, D. F Williamson, A. M Spitz, V. Edwards, M. P Koss & J. S Marks)	The Adverse Childhood Experiences (ACE) Study
Children on the Child Protection Register During the Year, by Local Authority	StatsWales	Children on the Child Protection Register
Children Looked After During the Year, by Local Authority: 2022-23 (2025)	StatsWales	Children Looked After During the Year
Children Receiving Care and Support by Asylum Seeker Status, Gender and Looked After Status: 2023 (2025)	StatsWales	Children Receiving Care and Support by Asylum Seeker Status

Total Placements in Bed and Breakfasts, by Length of Stay and Provision; 2023-24 (2024)	StatsWales	Total Placements in Bed and Breakfasts
Stigma in Health Facilities: Why It Matters & How We Can Change It (2019)	BMC Medicine (L. Nyblade, M. A. Stockton, K. Giger, V. Bond, M. L. Ekstr, R. Mc Lean, E. M. H. Mitchell, L. Ron E. Nelson, J. C. Sapag, T. Siraprapasiri, J. Turan & E. Wouters)	Stigma in Health Facilities: Why It Matters & How We Can Change It (2019)
Progress in Partnership Report: Every Woman Every Child Global Strategy for Women's, Children's & Adolescents' Health (2017)	World Health Organisation and Partnership for Maternal, Newborn and Child Health	Every Woman Every Child Global Strategy for Women's, Children's & Adolescents' Health
New App to Improve Maternity Care in Wales	Press Release; Welsh Government	New App to Improve Maternity Care in Wales
Gwent Safeguarding Service	Gwent Safeguarding Service	Gwent Safeguarding Service
Families First – Blaenau Gwent	Blaenau Gwent County Borough Council Family Information Service	Families First – Blaenau Gwent Families First – Family Information Service
Families First - Caerphilly	Caerphilly County Council Borough	Families First - Caerphilly
Families First - Monmouthshire	Healthier Together; Aneurin Bevan University Health Board	Families First - Monmouthshire
Families First - Newport	Healthier Together; Aneurin Bevan University Health Board	Families First - Newport Families First - Healthier Together
Barnardo's Baby & Me	Barnardo's	Barnardo's Baby & Me
Caerphilly Intensive Support Team	Caerphilly County Borough Council	Caerphilly Intensive Support Team - Children's Services Caerphilly Intensive Support Team
Gwent Drug & Alcohol Service	Gwent Drug & Alcohol Service	Gwent Drug & Alcohol Service
GDA Family Service	GDA Family Service	GDA Family Service
Gwent N-gage	Gwent N-gage	Gwent N-gage
Home-Start Cymru	Home-Start Cymru	Home-Start Cymru
Cyfannol Women's Aid	Cyfannol Women's Aid	Cyfannol Women's Aid

The **Gwent** **Best Start in Life**

Joint Strategic Needs Assessment:
Data Sources & References

For further information please email:
Admin_ABGPHT@wales.nhs.uk

