

**Site ID:** DEA/01283/3/MAIN  
**Location ID** 01283/3/54  
**Building**  
**Floor** Ground  
**Room / Area** Corridor 130  
**Description** Beige floor tiles

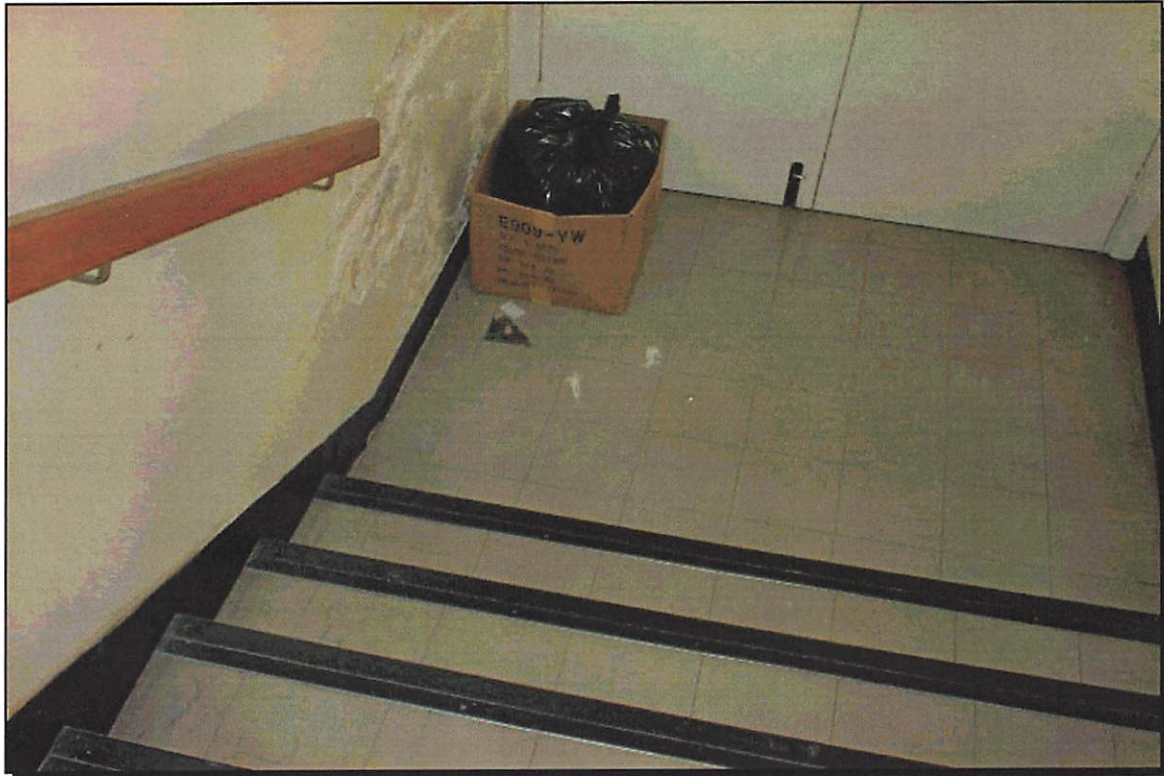

Photograph Number: 07

**GENERAL DETAILS**

<b>Last Inspection Date:</b>	26/Feb/2001	<b>Survey Type:</b>	VISUAL
<b>Next Inspection Date:</b>		<b>Sample Number</b>	54
<b>Source Of Info:</b>			
<b>Surveyed</b>	YES		

**ASSESSMENT DETAILS**

<b>Position</b>		<b>Damage Potential</b>
<b>Sample Result</b>	NO ASBESTOS DETECTED	<b>Notifiable</b>
<b>Material</b>		<b>Action:</b>
<b>Amount</b>		<b>Work Status:</b>
<b>Condition</b>		<b>Priority</b>
<b>Surface Treatment</b>		
<b>Friability</b>		<b>Computed Risk Assessment</b>

**COMMENTS & RECOMMENDATIONS**

**Comments**  
**Recommendations**

**Site ID:** DEA/01283/3/MAIN  
**Location ID** 01283/3/55  
**Building**  
**Floor** Ground  
**Room / Area** Room 137 (old radio room)  
**Description** Ceiling artex



Photograph Number: 08-2

**GENERAL DETAILS**

<b>Last Inspection Date:</b>	26/Feb/2001	<b>Survey Type:</b>	VISUAL
<b>Next Inspection Date:</b>		<b>Sample Number</b>	55
<b>Source Of Info:</b>			
<b>Surveyed</b>	YES		

**ASSESSMENT DETAILS**

<b>Position</b>		<b>Damage Potential</b>
<b>Sample Result</b>	NO ASBESTOS DETECTED	<b>Notifiable</b>
<b>Material</b>		<b>Action:</b>
<b>Amount</b>		<b>Work Status:</b>
<b>Condition</b>		<b>Priority</b>
<b>Surface Treatment</b>		
<b>Friability</b>		<b>Computed Risk Assessment</b>

**COMMENTS & RECOMMENDATIONS**

**Comments**  
**Recommendations**

**Site ID:** DEA/01283/3/MAIN  
**Location ID:** 01283/3/56  
**Building:**  
**Floor:** Ground  
**Room / Area:** Craft workshop (138)  
**Description:** Sink pad

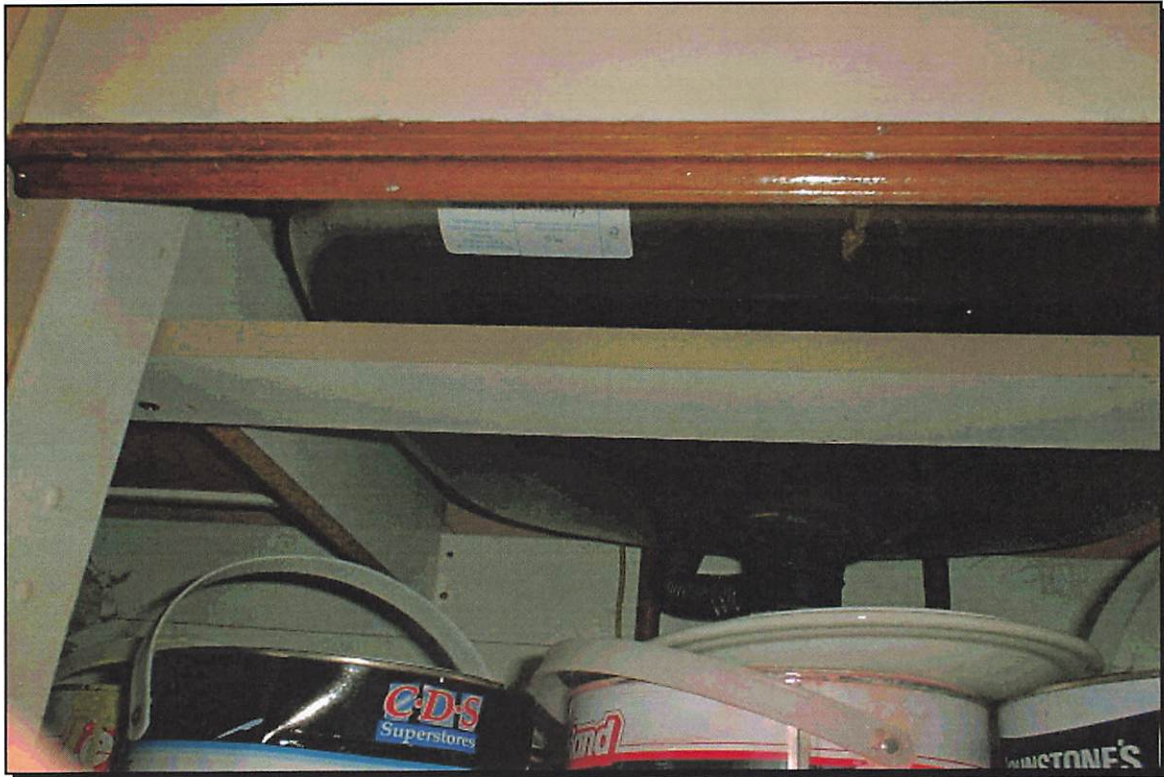

Photograph Number: 09-2

**GENERAL DETAILS**

<b>Last Inspection Date:</b>	26/Feb/2001	<b>Survey Type:</b>	VISUAL
<b>Next Inspection Date:</b>		<b>Sample Number</b>	56
<b>Source Of Info:</b>			
<b>Surveyed</b>	YES		

**ASSESSMENT DETAILS**

<b>Position</b>		<b>Damage Potential</b>
<b>Sample Result</b>	NO ASBESTOS DETECTED	<b>Notifiable</b>
<b>Material</b>		<b>Action:</b>
<b>Amount</b>		<b>Work Status:</b>
<b>Condition</b>		<b>Priority</b>
<b>Surface Treatment</b>		
<b>Friability</b>		<b>Computed Risk Assessment</b>

**COMMENTS & RECOMMENDATIONS**

**Comments**  
**Recommendations**

**Site ID:** DEA/01283/3/MAIN  
**Location ID** 01283/3/57  
**Building**  
**Floor** Ground  
**Room / Area** Boiler room (147)  
**Description** Rope seal at back of boiler



Photograph Number: 10

**GENERAL DETAILS**

<b>Last Inspection Date:</b>	26/Feb/2001	<b>Survey Type:</b>	VISUAL
<b>Next Inspection Date:</b>		<b>Sample Number</b>	57
<b>Source Of Info:</b>			
<b>Surveyed</b>	YES		

**ASSESSMENT DETAILS**

<b>Position</b>		<b>Damage Potential</b>
<b>Sample Result</b>	NO ASBESTOS DETECTED	<b>Notifiable</b>
<b>Material</b>		<b>Action:</b>
<b>Amount</b>		<b>Work Status:</b>
<b>Condition</b>		<b>Priority</b>
<b>Surface Treatment</b>		
<b>Friability</b>		<b>Computed Risk Assessment</b>

**COMMENTS & RECOMMENDATIONS**

**Comments**  
**Recommendations**

**Site ID:** DEA/01283/3/MAIN  
**Location ID** 01283/3/58  
**Building**  
**Floor**  
**Room / Area** Gas meter house (0151)  
**Description** Pipe flange gaskets



Photograph Number: 12

**GENERAL DETAILS**

<b>Last Inspection Date:</b>	27/Feb/2001	<b>Survey Type:</b>	VISUAL
<b>Next Inspection Date:</b>		<b>Sample Number</b>	58
<b>Source Of Info:</b>			
<b>Surveyed</b>	YES		

**ASSESSMENT DETAILS**

<b>Position</b>	INTERNAL (UNOCCUPIED)	<b>Damage Potential</b>	LOW
<b>Sample Result</b>	CHRYSOTILE	<b>Notifiable</b>	NO
<b>Material</b>	gasket	<b>Action:</b>	MANAGE / LABEL
<b>Amount</b>		<b>Work Status:</b>	
<b>Condition</b>	FAIR	<b>Priority</b>	3
<b>Surface Treatment</b>	SEALED		
<b>Friability</b>	LOW	<b>Computed Risk</b>	13
		<b>Assessment</b>	

**COMMENTS & RECOMMENDATIONS**

**Comments**  
**Recommendations**

Site ID: DEA/01283/3/MAIN  
 Location ID: 01283/3/59  
 Building:  
 Floor:  
 Room / Area: Gas meter house  
 Description: Corrugated roofing



Photograph Number: 13

**GENERAL DETAILS**

Last Inspection Date:	27/Feb/2001	Survey Type:	VISUAL
Next Inspection Date:		Sample Number:	59
Source Of Info:			
Surveyed	YES		

**ASSESSMENT DETAILS**

Position	EXTERNAL	Damage Potential	LOW
Sample Result	CHRYSOTILE	Notifiable	NO
Material	cement	Action:	MANAGE / LABEL
Amount		Work Status:	
Condition	FAIR	Priority	3
Surface Treatment	INCOMPLETE SEAL	Computed Risk	10
Friability	LOW	Assessment	

**COMMENTS & RECOMMENDATIONS**

Comments  
 Recommendations

Site ID: DEA/01283/3/MAIN  
 Location ID: 01283/3/60  
 Building:  
 Floor: Roof area  
 Room / Area: Lift motor room 1  
 Description: Brake shoe

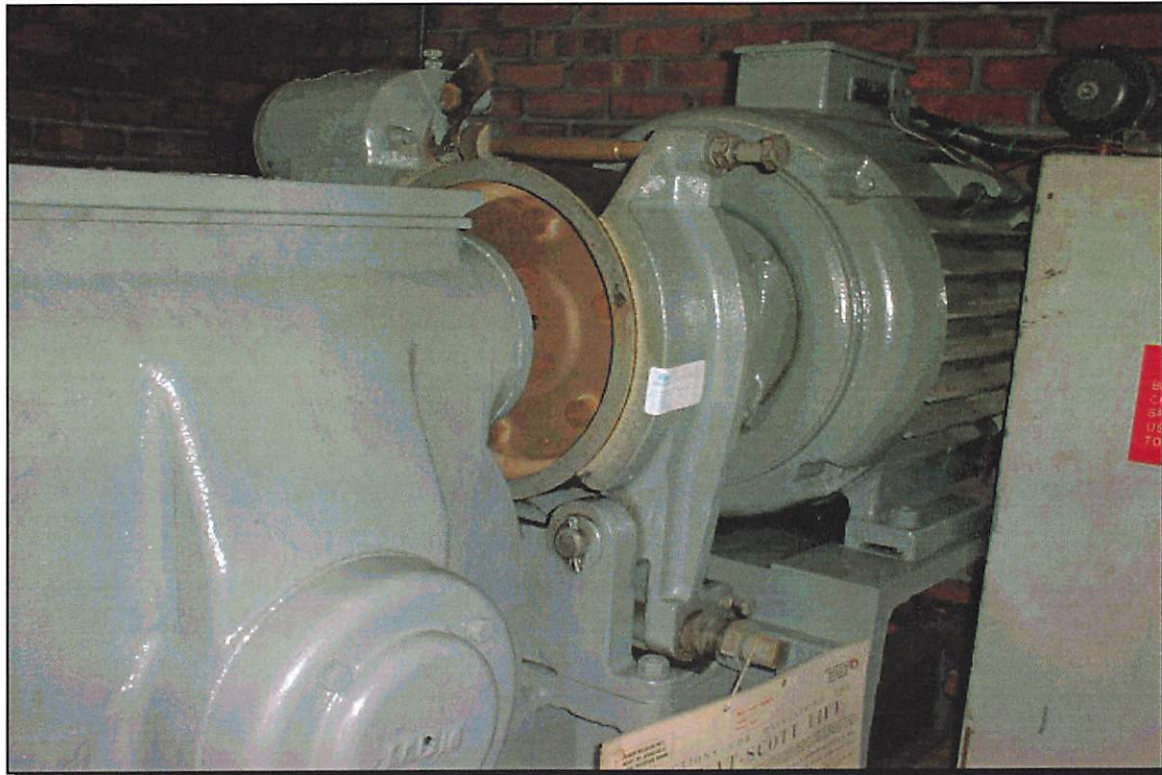

Photograph Number: 14

**GENERAL DETAILS**

Last Inspection Date:	27/Feb/2001	Survey Type:	VISUAL
Next Inspection Date:		Sample Number	60
Source Of Info:			
Surveyed	YES		

**ASSESSMENT DETAILS**

Position	INTERNAL (UNOCCUPIED)	Damage Potential	HIGH
Sample Result	CHRYSOTILE	Notifiable	YES
Material	brake shoe	Action:	MANAGE / LABEL
Amount		Work Status:	
Condition	FAIR	Priority	3
Surface Treatment	INCOMPLETE SEAL	Computed Risk Assessment	22
Friability	LOW		

**COMMENTS & RECOMMENDATIONS**

Comments: Lift motor room 2 contains the same brake shoes on the equipment.  
 Recommendations:

**Site ID:** DEA/01283/3/MAIN  
**Location ID:** 01283/3/61  
**Building:**  
**Floor:** Ground  
**Room / Area:** Fuel storage tanks above stores (147)  
**Description:** Woven gasket on top of tanks



Photograph Number: 15

**GENERAL DETAILS**

<b>Last Inspection Date:</b>	27/Feb/2001	<b>Survey Type:</b>	VISUAL
<b>Next Inspection Date:</b>		<b>Sample Number</b>	61
<b>Source Of Info:</b>			
<b>Surveyed</b>	YES		

**ASSESSMENT DETAILS**

<b>Position</b>	EXTERNAL	<b>Damage Potential</b>	LOW
<b>Sample Result</b>	CHRYSOTILE	<b>Notifiable</b>	NO
<b>Material</b>	WOVEN FABRIC	<b>Action:</b>	MANAGE / LABEL
<b>Amount</b>		<b>Work Status:</b>	
<b>Condition</b>	FAIR	<b>Priority</b>	3
<b>Surface Treatment</b>	SEALED		
<b>Friability</b>	LOW	<b>Computed Risk Assessment</b>	12

**COMMENTS & RECOMMENDATIONS**

**Comments**  
**Recommendations**

**Site ID:** DEA/01283/3/MAIN  
**Location ID** 01283/3/70  
**Building**  
**Floor** Ground  
**Room / Area** Exterior to room 015  
**Description** Facia boards/ceiling panels

367



Photograph Number: 26

**GENERAL DETAILS**

<b>Last Inspection Date:</b>	28/Feb/2001	<b>Survey Type:</b>	VISUAL
<b>Next Inspection Date:</b>		<b>Sample Number</b>	70
<b>Source Of Info:</b>			
<b>Surveyed</b>	YES		

**ASSESSMENT DETAILS**

<b>Position</b>	EXTERNAL	<b>Damage Potential</b>	LOW
<b>Sample Result</b>	AMOSITE	<b>Notifiable</b>	YES
<b>Material</b>	INSULATION BOARD	<b>Action:</b>	REPAIR / ENCAPSULATE
<b>Amount</b>		<b>Work Status:</b>	
<b>Condition</b>	FAIR	<b>Priority</b>	2
<b>Surface Treatment</b>	INCOMPLETE SEAL	<b>Computed Risk</b>	19
<b>Friability</b>	MEDIUM	<b>Assessment</b>	

**COMMENTS & RECOMMENDATIONS**

**Comments** Same material used in ceiling panels outside female WC.  
**Recommendations**

**Site ID:** DEA/01283/3/MAIN  
**Location ID** 01283/3/71  
**Building**  
**Floor** Ground  
**Room / Area** Female WC (room 015)  
**Description** Cistern

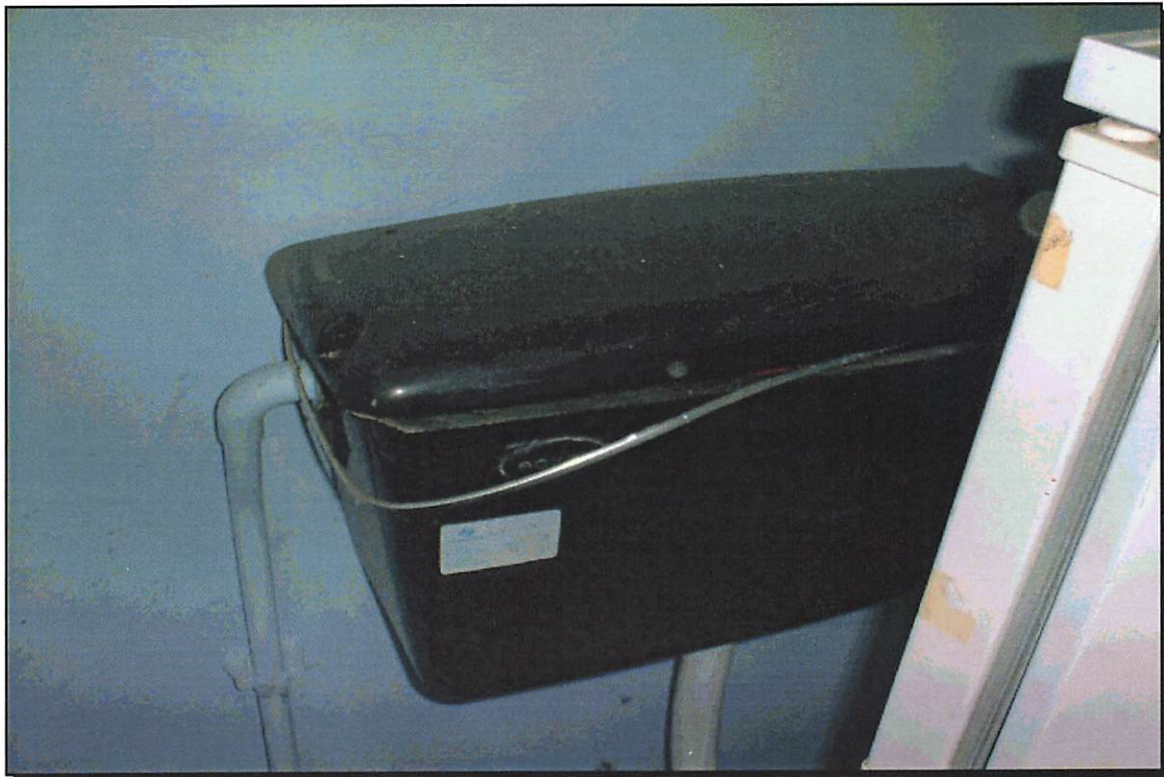

Photograph Number: 27

**GENERAL DETAILS**

<b>Last Inspection Date:</b>	28/Feb/2001	<b>Survey Type:</b>	VISUAL
<b>Next Inspection Date:</b>		<b>Sample Number</b>	71
<b>Source Of Info:</b>			
<b>Surveyed</b>	YES		

**ASSESSMENT DETAILS**

<b>Position</b>	INTERNAL (UNOCCUPIED)	<b>Damage Potential</b>	MEDIUM
<b>Sample Result</b>	AMOSITE	<b>Notifiable</b>	NO
<b>Material</b>	REINFORCED PLASTIC	<b>Action:</b>	MANAGE / LABEL
<b>Amount</b>		<b>Work Status:</b>	
<b>Condition</b>	GOOD	<b>Priority</b>	3
<b>Surface Treatment</b>	SEALED		
<b>Friability</b>	LOW	<b>Computed Risk Assessment</b>	15

**COMMENTS & RECOMMENDATIONS**

**Comments**  
**Recommendations**

**Site ID:** DEA/01283/3/MAIN  
**Location ID** 01283/3/72  
**Building**  
**Floor** Ground  
**Room / Area** Female WC (room 015)  
**Description** Blue floor tiles



Photograph Number: 28

**GENERAL DETAILS**

<b>Last Inspection Date:</b>	28/Feb/2001	<b>Survey Type:</b>	VISUAL
<b>Next Inspection Date:</b>		<b>Sample Number</b>	72
<b>Source Of Info:</b>			
<b>Surveyed</b>	YES		

**ASSESSMENT DETAILS**

<b>Position</b>	INTERNAL (UNOCCUPIED)	<b>Damage Potential</b>	MEDIUM
<b>Sample Result</b>	CHRYSOTILE	<b>Notifiable</b>	NO
<b>Material</b>	floor tiles	<b>Action:</b>	MANAGE / LABEL
<b>Amount</b>		<b>Work Status:</b>	
<b>Condition</b>	GOOD	<b>Priority</b>	3
<b>Surface Treatment</b>	SEALED		
<b>Friability</b>	LOW	<b>Computed Risk Assessment</b>	11

**COMMENTS & RECOMMENDATIONS**

**Comments** Also present in room 46, WC and room 114 domestic unit.  
**Recommendations**

**Site ID:** DEA/01283/3/MAIN  
**Location ID:** 01283/3/73  
**Building:** Disused block, builders yard  
**Floor:**  
**Room / Area:** Kitchen, room 20  
**Description:** Sink pad

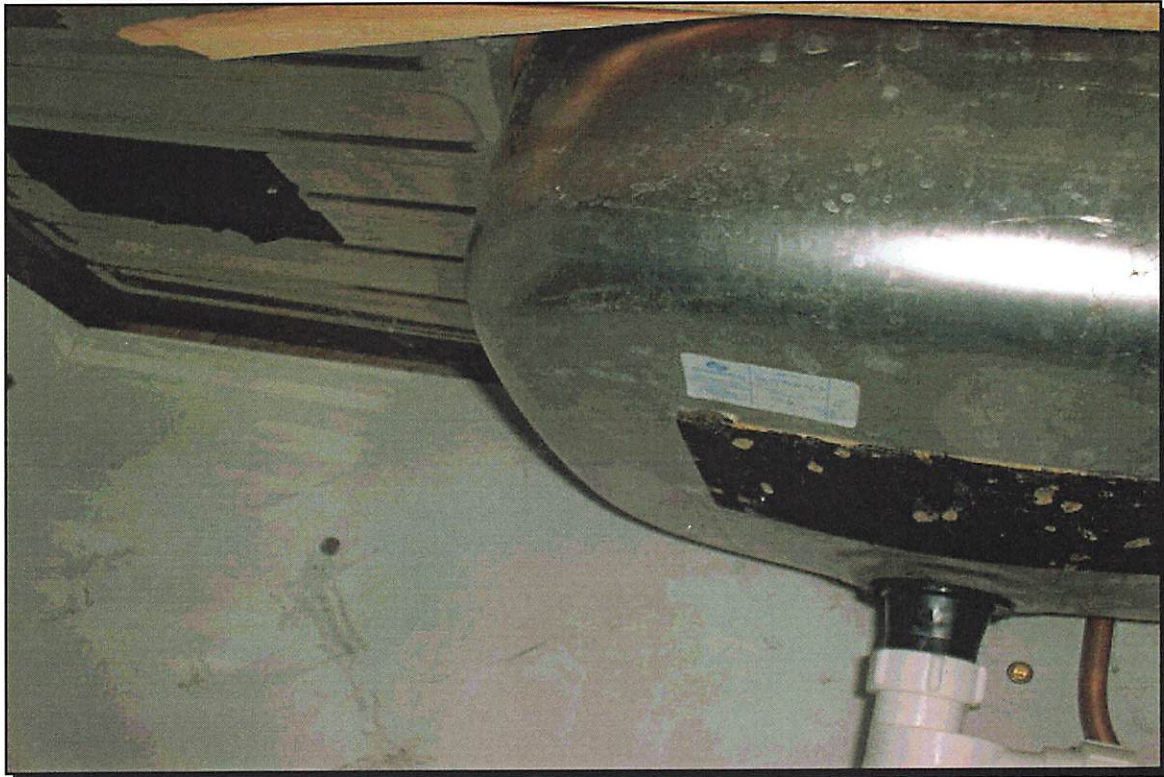

Photograph Number: 29

**GENERAL DETAILS**

<b>Last Inspection Date:</b>	28/Feb/2001	<b>Survey Type:</b>	VISUAL
<b>Next Inspection Date:</b>		<b>Sample Number</b>	73
<b>Source Of Info:</b>			
<b>Surveyed</b>	YES		

**ASSESSMENT DETAILS**

<b>Position</b>		<b>Damage Potential</b>
<b>Sample Result</b>	NO ASBESTOS DETECTED	<b>Notifiable</b>
<b>Material</b>		<b>Action:</b>
<b>Amount</b>		<b>Work Status:</b>
<b>Condition</b>		<b>Priority</b>
<b>Surface Treatment</b>		
<b>Friability</b>		<b>Computed Risk Assessment</b>

**COMMENTS & RECOMMENDATIONS**

**Comments**  
**Recommendations**

**Site ID:** DEA/01283/3/MAIN  
**Location ID** 01283/3/74  
**Building**  
**Floor** Ground  
**Room / Area** 036, WC  
**Description** 'Shires Lynx' cistern



Photograph Number: 30

**GENERAL DETAILS**

<b>Last Inspection Date:</b>	28/Feb/2001	<b>Survey Type:</b>	VISUAL
<b>Next Inspection Date:</b>		<b>Sample Number</b>	74
<b>Source Of Info:</b>			
<b>Surveyed</b>	YES		

**ASSESSMENT DETAILS**

<b>Position</b>	INTERNAL (UNOCCUPIED)	<b>Damage Potential</b>	MEDIUM
<b>Sample Result</b>	AMOSITE	<b>Notifiable</b>	NO
<b>Material</b>	REINFORCED PLASTIC	<b>Action:</b>	MANAGE / LABEL
<b>Amount</b>		<b>Work Status:</b>	
<b>Condition</b>	GOOD	<b>Priority</b>	3
<b>Surface Treatment</b>	SEALED		
<b>Friability</b>	LOW	<b>Computed Risk Assessment</b>	15

**COMMENTS & RECOMMENDATIONS**

**Comments** 'Dolphin' cistern also present.  
**Recommendations**

**Site ID:** DEA/01283/3/MAIN  
**Location ID** 01283/3/75  
**Building**  
**Floor** Ground  
**Room / Area** Walkway to tea room (037)  
**Description** Roof felt



Photograph Number: 31

**GENERAL DETAILS**

<b>Last Inspection Date:</b>	28/Feb/2001	<b>Survey Type:</b>	VISUAL
<b>Next Inspection Date:</b>		<b>Sample Number</b>	75
<b>Source Of Info:</b>			
<b>Surveyed</b>	YES		

**ASSESSMENT DETAILS**

<b>Position</b>		<b>Damage Potential</b>
<b>Sample Result</b>	NO ASBESTOS DETECTED	<b>Notifiable</b>
<b>Material</b>		<b>Action:</b>
<b>Amount</b>		<b>Work Status:</b>
<b>Condition</b>		<b>Priority</b>
<b>Surface Treatment</b>		
<b>Friability</b>		<b>Computed Risk Assessment</b>

**COMMENTS & RECOMMENDATIONS**

**Comments**  
**Recommendations**

**Site ID:** DEA/01283/3/MAIN  
**Location ID** 01283/3/76  
**Building**  
**Floor** Ground  
**Room / Area** WC room 042  
**Description** Floor tiles

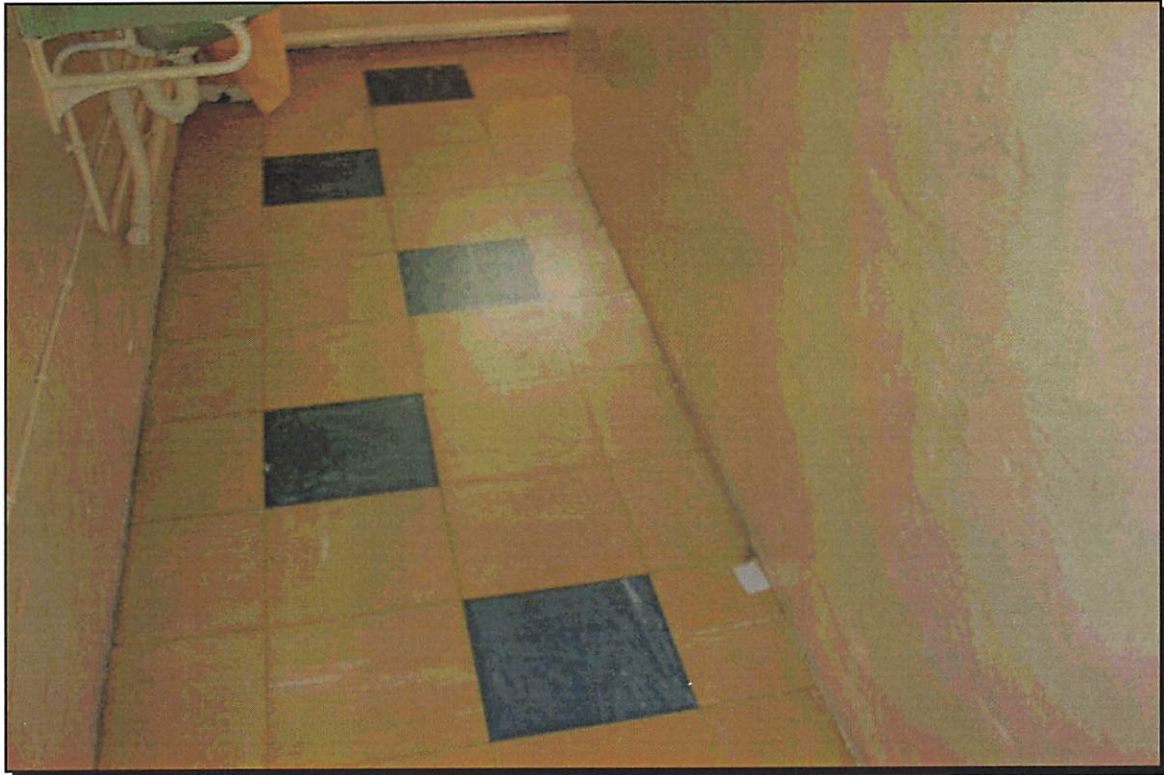

Photograph Number: 32

**GENERAL DETAILS**

<b>Last Inspection Date:</b>	28/Feb/2001	<b>Survey Type:</b>	VISUAL
<b>Next Inspection Date:</b>		<b>Sample Number</b>	76
<b>Source Of Info:</b>			
<b>Surveyed</b>	YES		

**ASSESSMENT DETAILS**

<b>Position</b>		<b>Damage Potential</b>
<b>Sample Result</b>	NO ASBESTOS DETECTED	<b>Notifiable</b>
<b>Material</b>		<b>Action:</b>
<b>Amount</b>		<b>Work Status:</b>
<b>Condition</b>		<b>Priority</b>
<b>Surface Treatment</b>		
<b>Friability</b>		<b>Computed Risk Assessment</b>

**COMMENTS & RECOMMENDATIONS**

**Comments**  
**Recommendations**

**Site ID:** DEA/01283/3/MAIN  
**Location ID** 01283/3/77  
**Building**  
**Floor** Ground  
**Room / Area** Female changing (045)  
**Description** Floor tiles



Photograph Number: 33

**GENERAL DETAILS**

<b>Last Inspection Date:</b>	28/Feb/2001	<b>Survey Type:</b>	VISUAL
<b>Next Inspection Date:</b>		<b>Sample Number</b>	77
<b>Source Of Info:</b>			
<b>Surveyed</b>	YES		

**ASSESSMENT DETAILS**

<b>Position</b>		<b>Damage Potential</b>
<b>Sample Result</b>	NO ASBESTOS DETECTED	<b>Notifiable</b>
<b>Material</b>		<b>Action:</b>
<b>Amount</b>		<b>Work Status:</b>
<b>Condition</b>		<b>Priority</b>
<b>Surface Treatment</b>		
<b>Friability</b>		<b>Computed Risk Assessment</b>

**COMMENTS & RECOMMENDATIONS**

**Comments** Royal fuse boxes may contain asbestos inserts.  
**Recommendations**

**Site ID:** DEA/01283/3/MAIN  
**Location ID** 01283/3/78  
**Building**  
**Floor** Ground  
**Room / Area** Stage in main hall (63a)  
**Description** Vertical pipe lagging

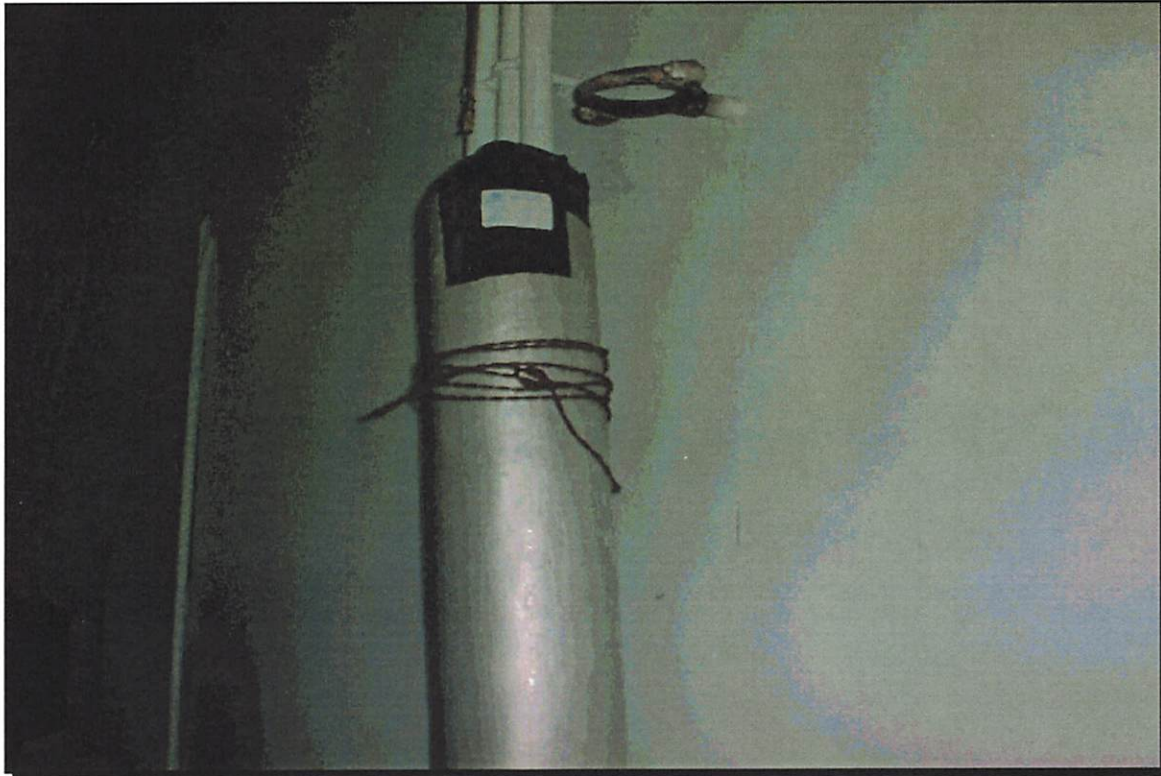

Photograph Number: 34

**GENERAL DETAILS**

<b>Last Inspection Date:</b>	01/Mar/2001	<b>Survey Type:</b>	VISUAL
<b>Next Inspection Date:</b>		<b>Sample Number</b>	78
<b>Source Of Info:</b>			
<b>Surveyed</b>	YES		

**ASSESSMENT DETAILS**

<b>Position</b>		<b>Damage Potential</b>
<b>Sample Result</b>	NO ASBESTOS DETECTED	<b>Notifiable</b>
<b>Material</b>		<b>Action:</b>
<b>Amount</b>		<b>Work Status:</b>
<b>Condition</b>		<b>Priority</b>
<b>Surface Treatment</b>		
<b>Friability</b>		<b>Computed Risk Assessment</b>

**COMMENTS & RECOMMENDATIONS**

**Comments**  
**Recommendations**

Site ID: DEA/01283/3/MAIN  
 Location ID: 01283/3/79  
 Building:  
 Floor: Ground  
 Room / Area: Pharmacy stores shed (60)  
 Description: Cement sheeting under roof/inside door



Photograph Number: 35

**GENERAL DETAILS**

Last Inspection Date:	01/Mar/2001	Survey Type:	VISUAL
Next Inspection Date:		Sample Number:	79
Source Of Info:			
Surveyed	YES		

**ASSESSMENT DETAILS**

Position	INTERNAL (UNOCCUPIED)	Damage Potential	MEDIUM
Sample Result	CHRYSOTILE	Notifiable	NO
Material	cement	Action:	MANAGE / LABEL
Amount		Work Status:	
Condition	GOOD	Priority	3
Surface Treatment	NO EFFECTIVE SEAL	Computed Risk	16
Friability	LOW	Assessment	

**COMMENTS & RECOMMENDATIONS**

**Comments** Warning labels have been fixed to outside of shed door as keys could not be obtained for the padlock.  
**Recommendations**

Site ID: DEA/01283/3/MAIN  
 Location ID: 01283/3/80  
 Building:  
 Floor: Ground  
 Room / Area: Pharmacy stores shed (60)  
 Description: Roof tiles



Photograph Number: 36

**GENERAL DETAILS**

Last Inspection Date:	01/Mar/2001	Survey Type:	VISUAL
Next Inspection Date:		Sample Number:	80
Source Of Info:			
Surveyed	YES		

**ASSESSMENT DETAILS**

Position	EXTERNAL	Damage Potential	LOW
Sample Result	CHRYSOTILE	Notifiable	NO
Material	roof tiles	Action:	MANAGE / LABEL
Amount		Work Status:	
Condition	FAIR	Priority	3
Surface Treatment	INCOMPLETE SEAL	Computed Risk Assessment	10
Friability	LOW		

**COMMENTS & RECOMMENDATIONS**

Comments  
 Recommendations

**Site ID:** DEA/01283/3/MAIN  
**Location ID** 01283/3/81  
**Building**  
**Floor** Ground  
**Room / Area** Kitchen (71)  
**Description** Cement panels on top of electric cupboard



Photograph Number: 37

**GENERAL DETAILS**

<b>Last Inspection Date:</b>	01/Mar/2001	<b>Survey Type:</b>	VISUAL
<b>Next Inspection Date:</b>		<b>Sample Number</b>	81
<b>Source Of Info:</b>			
<b>Surveyed</b>	YES		

**ASSESSMENT DETAILS**

<b>Position</b>		<b>Damage Potential</b>
<b>Sample Result</b>	NO ASBESTOS DETECTED	<b>Notifiable</b>
<b>Material</b>		<b>Action:</b>
<b>Amount</b>		<b>Work Status:</b>
<b>Condition</b>		<b>Priority</b>
<b>Surface Treatment</b>		
<b>Friability</b>		<b>Computed Risk Assessment</b>

**COMMENTS & RECOMMENDATIONS**

**Comments**  
**Recommendations**

**Site ID:** DEA/01283/3/MAIN  
**Location ID** 01283/3/82  
**Building**  
**Floor** Ground  
**Room / Area** Veg/meat prep (73)  
**Description** Cement panel boxing to pipe riser



Photograph Number: 38

**GENERAL DETAILS**

<b>Last Inspection Date:</b>	01/Mar/2001	<b>Survey Type:</b>	VISUAL
<b>Next Inspection Date:</b>		<b>Sample Number</b>	82
<b>Source Of Info:</b>			
<b>Surveyed</b>	YES		

**ASSESSMENT DETAILS**

<b>Position</b>		<b>Damage Potential</b>
<b>Sample Result</b>	NO ASBESTOS DETECTED	<b>Notifiable</b>
<b>Material</b>		<b>Action:</b>
<b>Amount</b>		<b>Work Status:</b>
<b>Condition</b>		<b>Priority</b>
<b>Surface Treatment</b>		
<b>Friability</b>		<b>Computed Risk Assessment</b>

**COMMENTS & RECOMMENDATIONS**

**Comments**  
**Recommendations**

**Site ID:** DEA/01283/3/MAIN  
**Location ID** 01283/3/83  
**Building**  
**Floor** Ground  
**Room / Area** Crockery room  
**Description** Floor tiles



Photograph Number: 39

**GENERAL DETAILS**

<b>Last Inspection Date:</b>	02/Mar/2001	<b>Survey Type:</b>	VISUAL
<b>Next Inspection Date:</b>		<b>Sample Number</b>	83
<b>Source Of Info:</b>			
<b>Surveyed</b>	YES		

**ASSESSMENT DETAILS**

<b>Position</b>		<b>Damage Potential</b>
<b>Sample Result</b>	NO ASBESTOS DETECTED	<b>Notifiable</b>
<b>Material</b>		<b>Action:</b>
<b>Amount</b>		<b>Work Status:</b>
<b>Condition</b>		<b>Priority</b>
<b>Surface Treatment</b>		
<b>Friability</b>		<b>Computed Risk Assessment</b>

**COMMENTS & RECOMMENDATIONS**

**Comments**  
**Recommendations**

**Site ID:** DEA/01283/3/MAIN  
**Location ID** 01283/3/84  
**Building**  
**Floor** Ground  
**Room / Area** WC room 97  
**Description** Blue floor tiles



Photograph Number: 40

**GENERAL DETAILS**

<b>Last Inspection Date:</b>	02/Mar/2001	<b>Survey Type:</b>	VISUAL
<b>Next Inspection Date:</b>		<b>Sample Number</b>	84
<b>Source Of Info:</b>			
<b>Surveyed</b>	YES		

**ASSESSMENT DETAILS**

<b>Position</b>	INTERNAL (UNOCCUPIED)	<b>Damage Potential</b>	MEDIUM
<b>Sample Result</b>	CHRYSOTILE	<b>Notifiable</b>	NO
<b>Material</b>	floor tiles	<b>Action:</b>	MANAGE / LABEL
<b>Amount</b>		<b>Work Status:</b>	
<b>Condition</b>	FAIR	<b>Priority</b>	3
<b>Surface Treatment</b>	INCOMPLETE SEAL		
<b>Friability</b>	LOW	<b>Computed Risk</b>	15
		<b>Assessment</b>	

**COMMENTS & RECOMMENDATIONS**

**Comments**  
**Recommendations**

**Site ID:** DEA/01283/3/MAIN  
**Location ID** 01283/3/85  
**Building**  
**Floor** Ground  
**Room / Area** Room 99 WC  
**Description** Toilet cistern



Photograph Number: 41

**GENERAL DETAILS**

<b>Last Inspection Date:</b>	02/Mar/2001	<b>Survey Type:</b>	VISUAL
<b>Next Inspection Date:</b>		<b>Sample Number</b>	85
<b>Source Of Info:</b>			
<b>Surveyed</b>	YES		

**ASSESSMENT DETAILS**

<b>Position</b>	INTERNAL (UNOCCUPIED)	<b>Damage Potential</b>	MEDIUM
<b>Sample Result</b>	AMOSITE	<b>Notifiable</b>	NO
<b>Material</b>	REINFORCED PLASTIC	<b>Action:</b>	MANAGE / LABEL
<b>Amount</b>		<b>Work Status:</b>	
<b>Condition</b>	GOOD	<b>Priority</b>	3
<b>Surface Treatment</b>	SEALED		
<b>Friability</b>	LOW	<b>Computed Risk</b>	15
		<b>Assessment</b>	

**COMMENTS & RECOMMENDATIONS**

**Comments**  
**Recommendations**

Site ID: DEA/01283/3/MAIN  
 Location ID: 01283/3/90  
 Building:  
 Floor: Ground  
 Room / Area: Domestic unit (0114)  
 Description: Floor tiles

389



Photograph Number: 46

**GENERAL DETAILS**

Last Inspection Date:	02/Mar/2001	Survey Type:	VISUAL
Next Inspection Date:		Sample Number:	90
Source Of Info:			
Surveyed	YES		

**ASSESSMENT DETAILS**

Position		Damage Potential
Sample Result	NO ASBESTOS DETECTED	Notifiable
Material		Action:
Amount		Work Status:
Condition		Priority
Surface Treatment		
Friability		Computed Risk Assessment

**COMMENTS & RECOMMENDATIONS**

Comments: Blue floor tiles in washing area as found in female WC (15).  
 Recommendations:

**Site ID:** DEA/01283/3/MAIN  
**Location ID** 01283/3/91  
**Building**  
**Floor** Ground  
**Room / Area** Room 0116 WC  
**Description** Toilet cistern



Photograph Number: 47

**GENERAL DETAILS**

<b>Last Inspection Date:</b>	02/Mar/2001	<b>Survey Type:</b>	VISUAL
<b>Next Inspection Date:</b>		<b>Sample Number</b>	91
<b>Source Of Info:</b>			
<b>Surveyed</b>	YES		

**ASSESSMENT DETAILS**

<b>Position</b>	INTERNAL (UNOCCUPIED)	<b>Damage Potential</b>	MEDIUM
<b>Sample Result</b>	AMOSITE	<b>Notifiable</b>	NO
<b>Material</b>	REINFORCED PLASTIC	<b>Action:</b>	MANAGE / LABEL
<b>Amount</b>		<b>Work Status:</b>	
<b>Condition</b>	FAIR	<b>Priority</b>	3
<b>Surface Treatment</b>	SEALED	<b>Computed Risk</b>	17
<b>Friability</b>	LOW	<b>Assessment</b>	

**COMMENTS & RECOMMENDATIONS**

**Comments**  
**Recommendations**

Site ID: DEA/01283/3/MAIN  
 Location ID: 01283/3/92  
 Building:  
 Floor: Ground  
 Room / Area: Room 0114  
 Description: Sink pad



Photograph Number: 48

**GENERAL DETAILS**

Last Inspection Date:	02/Mar/2001	Survey Type:	VISUAL
Next Inspection Date:		Sample Number:	92
Source Of Info:			
Surveyed	YES		

**ASSESSMENT DETAILS**

Position	INTERNAL (UNOCCUPIED)	Damage Potential	MEDIUM
Sample Result	CHRYSOTILE	Notifiable	NO
Material	bitumen	Action:	REMOVE
Amount		Work Status:	
Condition	FAIR	Priority	3
Surface Treatment	INCOMPLETE SEAL	Computed Risk	15
Friability	LOW	Assessment	

**COMMENTS & RECOMMENDATIONS**

Comments  
 Recommendations

Site ID: DEA/01283/3/MAIN  
 Location ID: 01283/3/93  
 Building:  
 Floor: Ground  
 Room / Area: WC (room D005)  
 Description: Toilet cistern



Photograph Number: 01

**GENERAL DETAILS**

Last Inspection Date:	07/Mar/2001	Survey Type:	VISUAL
Next Inspection Date:		Sample Number:	93
Source Of Info:			
Surveyed	YES		

**ASSESSMENT DETAILS**

Position	INTERNAL (UNOCCUPIED)	Damage Potential	MEDIUM
Sample Result	AMOSITE	Notifiable	NO
Material	REINFORCED PLASTIC	Action:	MANAGE / LABEL
Amount		Work Status:	
Condition	GOOD	Priority	3
Surface Treatment	SEALED		
Friability	LOW	Computed Risk Assessment	15

**COMMENTS & RECOMMENDATIONS**

Comments: Cistern also in D004.  
 Recommendations:

**Site ID:** DEA/01283/3/MAIN  
**Location ID** 01283/3/94  
**Building**  
**Floor** Ground  
**Room / Area** Gents (room D011)  
**Description** Cistern



Photograph Number: 2

**GENERAL DETAILS**

<b>Last Inspection Date:</b>	07/Mar/2001	<b>Survey Type:</b>	VISUAL
<b>Next Inspection Date:</b>		<b>Sample Number</b>	94
<b>Source Of Info:</b>			
<b>Surveyed</b>	YES		

**ASSESSMENT DETAILS**

<b>Position</b>	INTERNAL (UNOCCUPIED)	<b>Damage Potential</b>	MEDIUM
<b>Sample Result</b>	AMOSITE	<b>Notifiable</b>	NO
<b>Material</b>	REINFORCED PLASTIC	<b>Action:</b>	MANAGE / LABEL
<b>Amount</b>		<b>Work Status:</b>	
<b>Condition</b>	FAIR	<b>Priority</b>	3
<b>Surface Treatment</b>	SEALED		
<b>Friability</b>	LOW	<b>Computed Risk</b>	17
		<b>Assessment</b>	

**COMMENTS & RECOMMENDATIONS**

**Comments**  
**Recommendations**

**Site ID:** DEA/01283/3/MAIN  
**Location ID** 01283/3/95  
**Building**  
**Floor** Ground  
**Room / Area** Entrance lobby off G/F 09  
**Description** Cement ceiling panels



Photograph Number: 03

**GENERAL DETAILS**

<b>Last Inspection Date:</b>	07/Mar/2001	<b>Survey Type:</b>	VISUAL
<b>Next Inspection Date:</b>		<b>Sample Number</b>	95
<b>Source Of Info:</b>			
<b>Surveyed</b>	YES		

**ASSESSMENT DETAILS**

<b>Position</b>	INTERNAL (UNOCCUPIED)	<b>Damage Potential</b>	LOW
<b>Sample Result</b>	CHRYSOTILE	<b>Notifiable</b>	NO
<b>Material</b>	CEMENT	<b>Action:</b>	MANAGE / LABEL
<b>Amount</b>		<b>Work Status:</b>	
<b>Condition</b>	FAIR	<b>Priority</b>	3
<b>Surface Treatment</b>	SEALED	<b>Computed Risk</b>	9
<b>Friability</b>	LOW	<b>Assessment</b>	

**COMMENTS & RECOMMENDATIONS**

**Comments** Also present in G/F015 off corridor.  
**Recommendations**



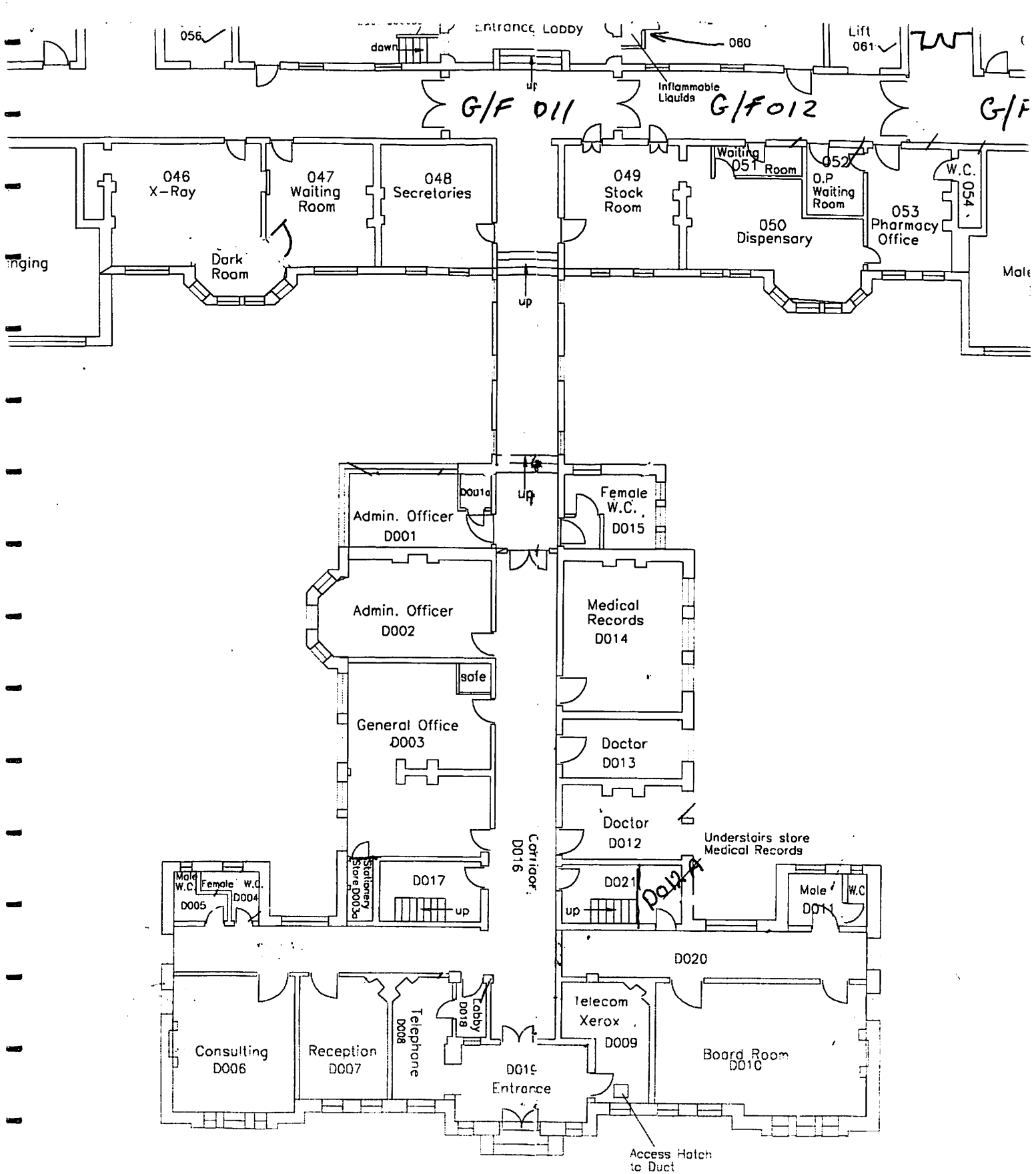

ADMINISTRATION (D)

To  
 Gwent Healthcare NHS Trust  
 Llanfrechfa Grange  
 Torfaen  
 CWMBRAN  
 NP44 8YN



1015

Scientifics Limited  
 Environmental Group  
 500 London Road  
 Derby DE24 8BQ  
 Tel 01332 263372 / Fax 263386



Our Ref: DEA/01283/3  
 Your Ref: Order No: CC5868

### ANALYSIS OF SAMPLES FOR ASBESTOS CONTENT

The samples shown below have been sampled and then examined by polarising light microscopy and dispersion staining techniques in accordance with documented in-house procedures based on MDHS 77 to identify the presence of asbestiform minerals.

Sample Ref	Date Analysed	Sample Description*	Result of Analysis	Quantity*	Density,* kg.m <sup>-3</sup>
		<b><u>St Cadocs Hospital: Main Block 1<sup>st</sup> floor area</u></b>			
DEA/01283/3/43	16.03.01	Sink pad, room 104, kitchen	No asbestos detected	-	-
DEA/01283/3/44	16.03.01	Slate from roof off area 11	Chrysotile	20%	-
DEA/01283/3/45	19.03.01	Sink pad, room 123, kitchen	No asbestos detected	-	-
DEA/01283/3/46	19.03.01	Grey/dark green floor tiles, snooker room (145)	Chrysotile (in both colours) & Anthophyllite (in dark green tile only)	1% & 1%	-

Chrysotile = White Asbestos, Amosite = Brown Asbestos; Crocidolite = Blue Asbestos.

\* Please note that the sample description and quantification are opinions and therefore not within the scope of the UKAS (NAMAS) accreditation.

Analyst: I R Evans

Authorised by:

Denis Morgan, for Group Manager. Date: 21/03/01

To  
 Gwent Healthcare NHS Trust  
 Llanfrechfa Grange  
 Torfaen  
 CWMBRAN  
 NP44 8YN



1015

Scientifics Limited  
 Environmental Group  
 500 London Road  
 Derby DE24 8BQ  
 Tel 01332 263372 / Fax 263386



Our Ref: DEA/01283/3  
 Your Ref: Order No: CC5868

### ANALYSIS OF SAMPLES FOR ASBESTOS CONTENT

The samples shown below have been sampled and then examined by polarising light microscopy and dispersion staining techniques in accordance with documented in-house procedures based on MDHS 77 to identify the presence of asbestiform minerals.

Sample Ref	Date Analysed	Sample Description*	Result of Analysis	Quantity*	Density,* kg.m <sup>-3</sup>
<b><u>St Cadocs Hospital: Main Block ground floor area</u></b>					
DEA/01283/3/47	19.03.01	Blue floor tile, landing/WC room 032	No asbestos detected	-	-
DEA/01283/3/48	19.03.01	'Dolphin' toilet cistern, room 031 WC	Amosite	10%	-
DEA/01283/3/49	19.03.01	Floor tile, room 029, lounge area	Chrysotile	1%	-
DEA/01283/3/50	19.03.01	Flooring material, room 026, bar area	No asbestos detected	-	-
DEA/01283/3/51	19.03.01	Beige floor tile, room 029, club lounge	No asbestos detected	-	-
DEA/01283/3/52	19.03.01	Grey floor tiles, room 0118, workshop	No asbestos detected	-	-
DEA/01283/3/53	19.03.01	Grey floor tiles, room 0128, office	No asbestos detected	-	-
DEA/01283/3/54	19.03.01	Beige floor tiles, corridor 0130	No asbestos detected	-	-
DEA/01283/3/55	19.03.01	Ceiling artex, room 0137 (old radio studio)	No asbestos detected	-	-
DEA/01283/3/56	19.03.01	Sink pad, room 0138, craft workshop	No asbestos detected	-	-
DEA/01283/3/57	19.03.01	Rope seal at back of boiler unit, room 0147 boiler room	No asbestos detected	-	-

Chrysotile = White Asbestos, Amosite = Brown Asbestos; Crocidolite = Blue Asbestos.

\* Please note that the sample description and quantification are opinions and therefore not within the scope of the UKAS (NAMAS) accreditation.

Analyst: I R Evans

Authorised by:

Denis Morgan, for Group Manager. Date: 21/03/01

To  
 Gwent Healthcare NHS Trust  
 Llanfrechfa Grange  
 Torfaen  
 CWMBRAN  
 NP44 8YN



1015

Scientifics Limited  
 Environmental Group  
 500 London Road  
 Derby DE24 8BQ  
 Tel 01332 263372 / Fax 263386



Our Ref: DEA/01283/3  
 Your Ref: Order No: CC5868

### ANALYSIS OF SAMPLES FOR ASBESTOS CONTENT

The samples shown below have been sampled and then examined by polarising light microscopy and dispersion staining techniques in accordance with documented in-house procedures based on MDHS 77 to identify the presence of asbestiform minerals.

Sample Ref	Date Analysed	Sample Description*	Result of Analysis	Quantity*	Density,* kg.m <sup>-3</sup>
DEA/01283/3/58	19.03.01	Gasket in pipework, room 0151, gas meter house	Chrysotile	>50%	-
DEA/01283/3/59	19.03.01	Corrugated roofing, room 0151, gas meter house	Chrysotile	15%	-
DEA/01283/3/60	19.03.01	Brake shoe, lift motor room	Chrysotile	>50%	-
DEA/01283/3/61	19.03.01	Woven gasket on top of concrete tanks (0147)	Chrysotile	>90%	-
DEA/01283/3/70	19.03.01	Soffit board/fascia outside female WC (015)	Amosite	25%	-
DEA/01283/3/71	19.03.01	Cistern, female WC (015)	Amosite	5%	-
DEA/01283/3/72	19.03.01	Blue floor tile, female WC (015)	Chrysotile	1%	-
DEA/01283/3/73	19.03.01	Sink pad, room 20, kitchen (builders yard)	No asbestos detected	-	-
DEA/01283/3/74	20.03.01	'Shires Lynx' cistern, room 036, WC	Amosite	5%	-
DEA/01283/3/75	20.03.01	Roof felt on top of walkway to tea room	No asbestos detected	-	-
DEA/01283/3/76	20.03.01	Floor tiles, room 42, WC	No asbestos detected	-	-
DEA/01283/3/77	20.03.01	Floor tile, room 045, female changing	No asbestos detected	-	-

Chrysotile = White Asbestos, Amosite = Brown Asbestos; Crocidolite = Blue Asbestos.

\* Please note that the sample description and quantification are opinions and therefore not within the scope of the UKAS (NAMAS) accreditation.

Analyst: I R Evans

Authorised by:

Denis Morgan, for Group Manager. Date: 21/03/01

To  
 Gwent Healthcare NHS Trust  
 Llanfrechfa Grange  
 Torfaen  
 CWMBRAN  
 NP44 8YN



Scientifics Limited  
 Environmental Group  
 500 London Road  
 Derby DE24 8BQ  
 Tel 01332 263372 / Fax 263386



Our Ref: DEA/01283/3  
 Your Ref: Order No: CC5868

### ANALYSIS OF SAMPLES FOR ASBESTOS CONTENT

The samples shown below have been sampled and then examined by polarising light microscopy and dispersion staining techniques in accordance with documented in-house procedures based on MDHS 77 to identify the presence of asbestiform minerals.

Sample Ref	Date Analysed	Sample Description*	Result of Analysis	Quantity*	Density,* kg.m <sup>-3</sup>
DEA/01283/3/78	20.03.01	Pipe lagging, stage area (63a) main hall	No asbestos detected	-	-
DEA/01283/3/79	20.03.01	Cement sheeting inside sheet door/ceiling (room 060)	Chrysotile	10%	-
DEA/01283/3/80	20.03.01	Roof tiles on pharmacy stores shed (room 060)	Chrysotile	10%	-
DEA/01283/3/81	20.03.01	Cement panels on top of electric cupboard, kitchen (071)	No asbestos detected	-	-
DEA/01283/3/82	20.03.01	Cement panels on pipe riser boxing, kitchen (071)	No asbestos detected	-	-
DEA/01283/3/83	20.03.01	Floor tiles, crockery room (089)	No asbestos detected	-	-
DEA/01283/3/84	20.03.01	Blue floor tiles, room 097, WC	Chrysotile	1%	-
DEA/01283/3/85	20.03.01	'Shires New Reverso' cistern, room 079, WC	Amosite	10%	-
DEA/01283/3/90	20.03.01	Floor tiles, room 0114, domestic unit	No asbestos detected	-	-
DEA/01283/3/91	20.03.01	Cistern, room 0116, WC	Amosite	10%	-
DEA/01283/3/92	20.03.01	Sink pad, room 0114	Chrysotile	2%	-

Chrysotile = White Asbestos, Amosite = Brown Asbestos; Crocidolite = Blue Asbestos.

\* Please note that the sample description and quantification are opinions and therefore not within the scope of the UKAS (NAMAS) accreditation.

Analyst: I R Evans

Authorised by:

Denis Morgan, for Group Manager. Date: 21/03/01

To  
 Gwent Healthcare NHS Trust  
 Llanfrechfa Grange  
 Torfaen  
 CWMBRAN  
 NP44 8YN



Scientifics Limited  
 Environmental Group  
 500 London Road  
 Derby DE24 8BQ  
 Tel 01332 263372 / Fax 263386



Our Ref: DEA/01283/3  
 Your Ref: Order No: CC5868

### ANALYSIS OF SAMPLES FOR ASBESTOS CONTENT

The samples shown below have been sampled and then examined by polarising light microscopy and dispersion staining techniques in accordance with documented in-house procedures based on MDHS 77 to identify the presence of asbestiform minerals.

Sample Ref	Date Analysed	Sample Description*	Result of Analysis	Quantity*	Density,* kg.m <sup>-3</sup>
DEA/01283/3/93	21.03.01	Cistern, room D005, WC (Admin area)	Amosite	10%	-
DEA/01283/3/94	21.03.01	Cistern, room D011, WC (Admin area)	Amosite	10%	-
DEA/01283/3/95	21.03.01	Cement ceiling panels above entrance lobby off G/F 09	Chrysotile	5%	-

Chrysotile = White Asbestos, Amosite = Brown Asbestos; Crocidolite = Blue Asbestos.

\* Please note that the sample description and quantification are opinions and therefore not within the scope of the UKAS (NAMAS) accreditation.

Analyst: I R Evans

Authorised by:

Denis Morgan, for Group Manager. Date: 21/03/01