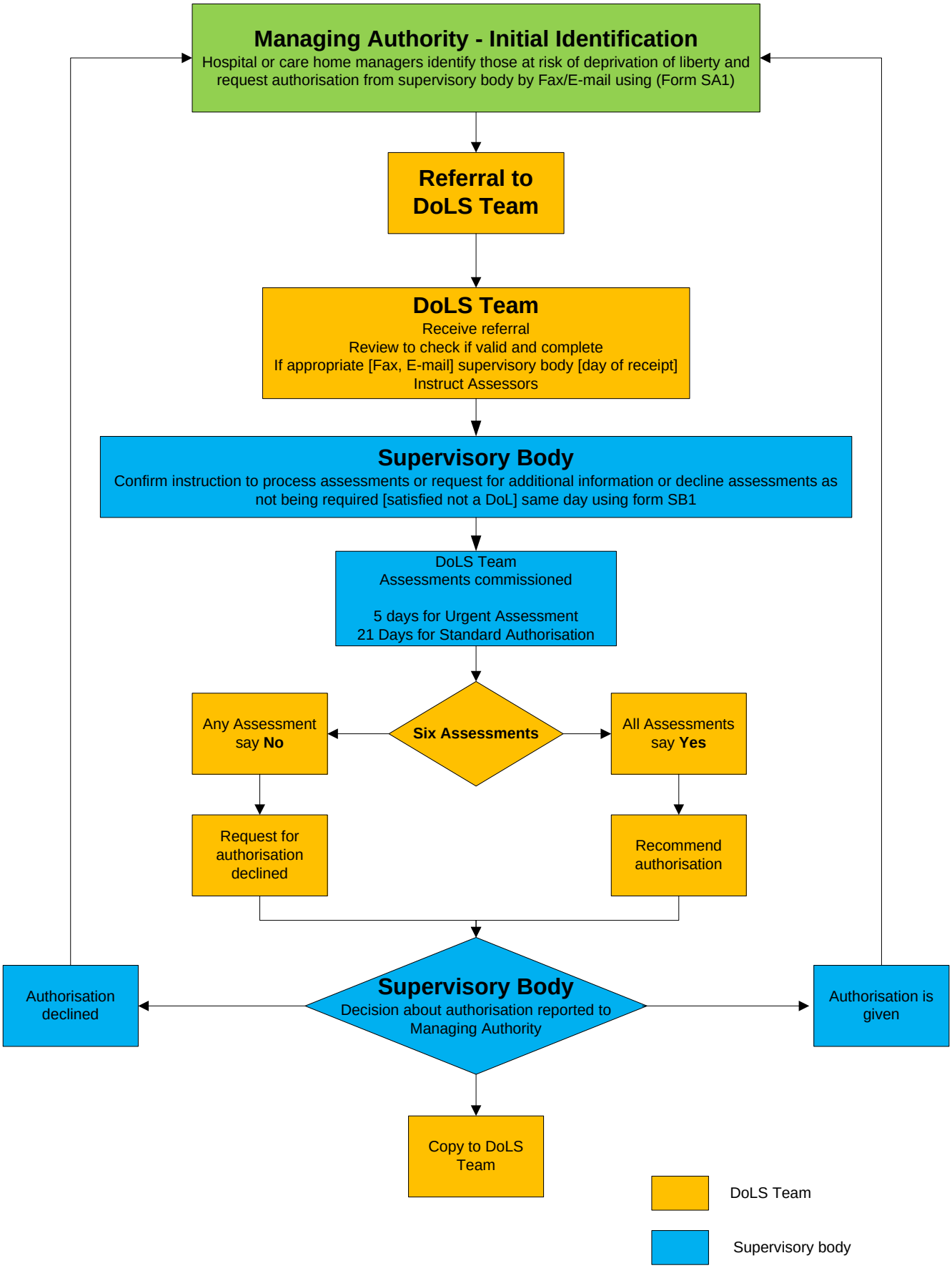Overview of the Deprivation of Liberty Safeguards Process